

IMMPaCT: A THERAPEUTIC EDUCATION PROGRAM (TEP) TO SUPPORT SEAMLESS CARE FOR PATIENTS LIVING WITH CANCER

VIE15-0683



A. Decottignies¹, D. Bouchoucha², S. Lévêque³, S. Barthier⁴, J.F. Morere², A. Marfaing⁵, A. Rieutord¹

¹Hôpital Antoine Bécère- aphp- GH HUPS, Pharmacy, Clamart, France, ²Hôpital Paul Brousse- aphp- GH HUPS, Ambulatory Hospital, Villejuif, France, ³Osiose, Health Institute, Le Plessis Robinson, France, ⁴Hôpital Antoine Bécère- aphp- GH HUPS, Ambulatory Hospital, Clamart, France, ⁵Hôpital Antoine Bécère- aphp- GH HUPS, Hematology, Clamart, France.



Why ?

Cancer is a major public health issue:

- Cancer treatment is long and complex
- Impacts on patient's today life are still poorly addressed all along the clinical pathway
- Need a significant mobilization of the healthcare team and caregivers.

Objective:

- Adapt support to allow the patient to understand and control his disease and the treatment consequences
- Develop patient empowerment

PROJECT START: 2012



2012

2013



2014

2015

2014-2016 : RESULTS

31 COLLECTIVE WORKSHOPS

83 PATIENTS

- Different types of cancer
 - ✓ 50% breast cancer
 - ✓ 34% digestive cancer
 - ✓ 16% other
- Therapeutic care
 - ◆ 58% Under current treatment
 - ◆ 42% in remission

SATISFACTION RATE of patients > 92%

Patients have experienced collective and individual sessions depending on their respective needs

Achievements

What was done?

TEP trans Hospital Group

A pluridisciplinary team was built to achieve a comprehensive patient's support.

This team is composed of :
psychologist, nurses, pharmacist, oncologist, hematologist, pharmacist technician, sport coach and dietetician, social worker

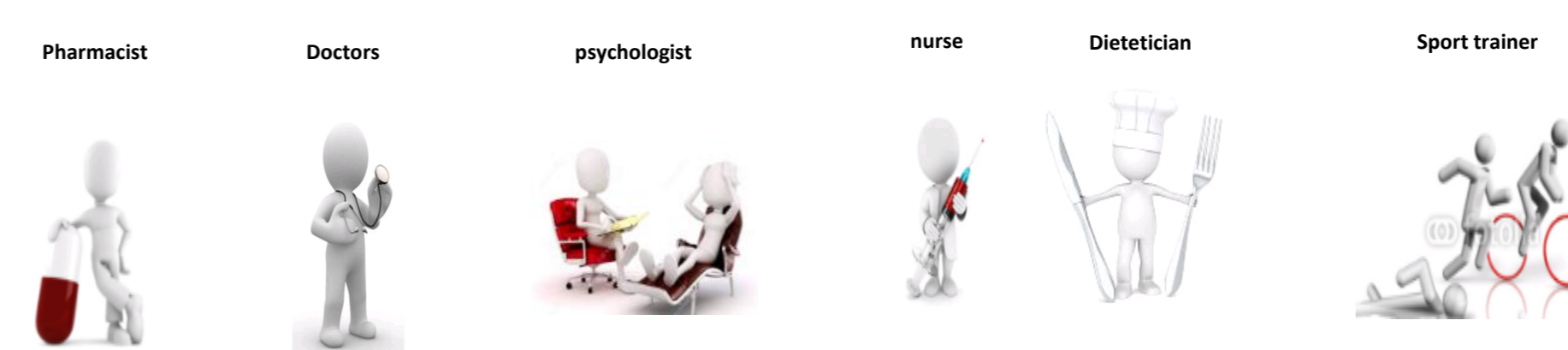

Program certified N° ETP 13/30 in August 2013 by the public health authority (Regional Health Agency)

A "PATIENTS NEEDS SURVEY":

- Conducted in October 2013
- Including 41 amulatory patients
- Leading to 3 main themes identification:
 - Asthenia
 - Digestive disorders
 - Haematological toxicity

The EDUCATIONAL SESSIONS have been created according to these themes and a set of tools have been COLLABORATIVELY DESIGNED

A partnership between the hospital and the district healthcare network OSMOSE® was built to facilitate the DEVELOPEMENT of SEAMLESS CARE

How is done?

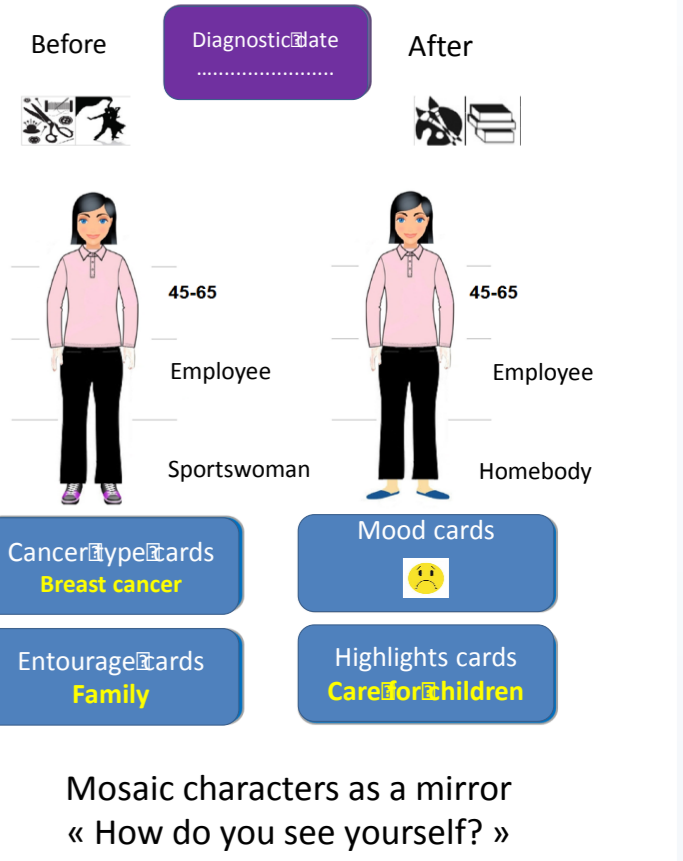

« How do you see yourself? »

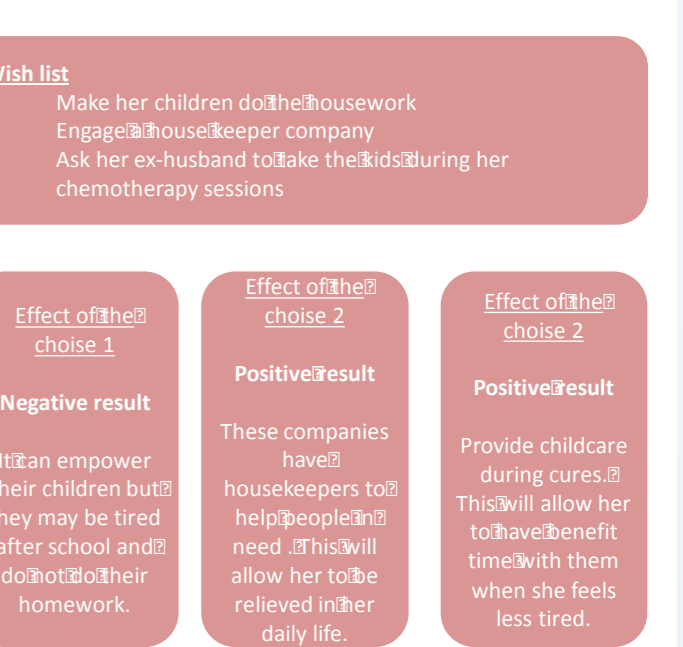

Barrows map are situations scripted to observe patients dealing with their

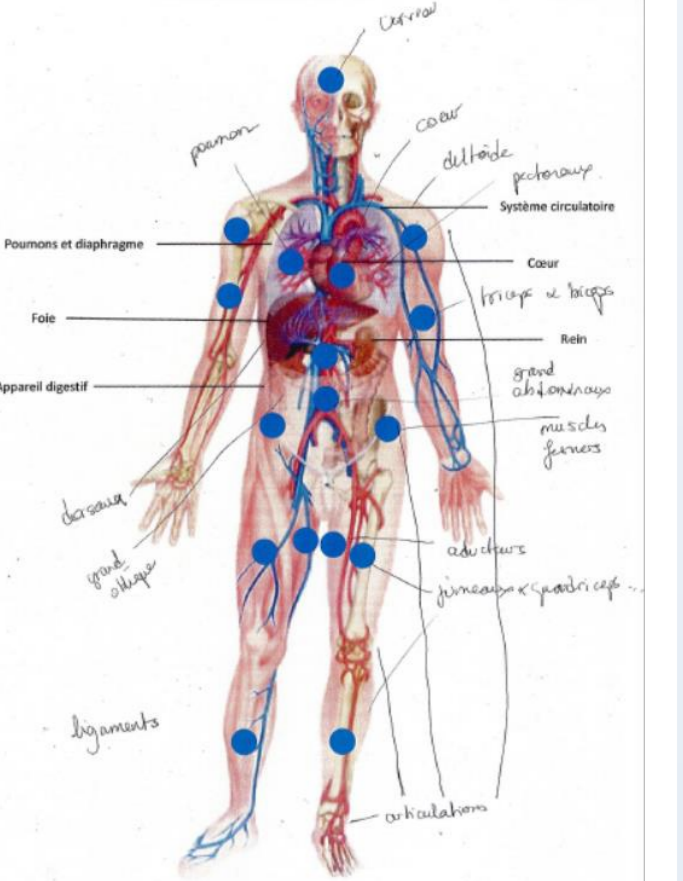

Sport sessions aim to reduce fatigue sensation and give keys to patients to have adapted physical activity to their disease.



Photolanguage are designed to help patients expressing feelings

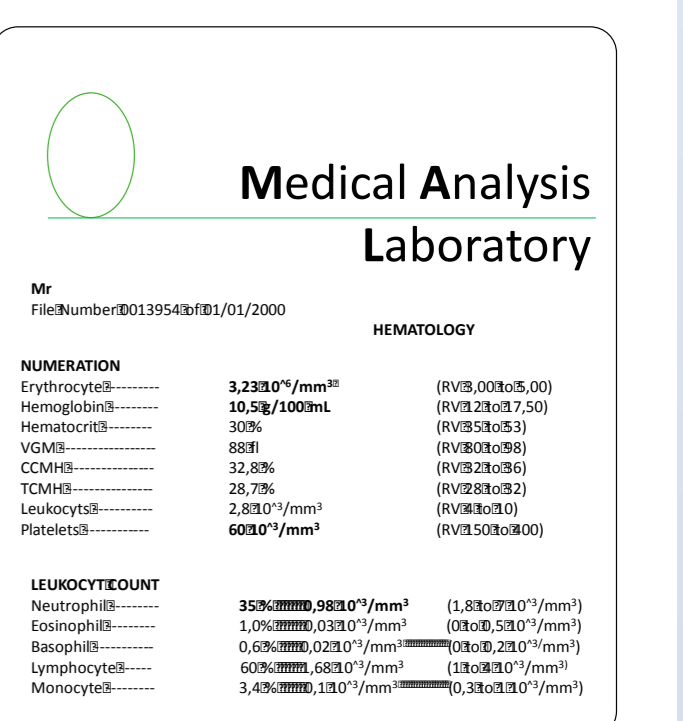

Dummy medical analysis helps the patients to learn how read their own check-up

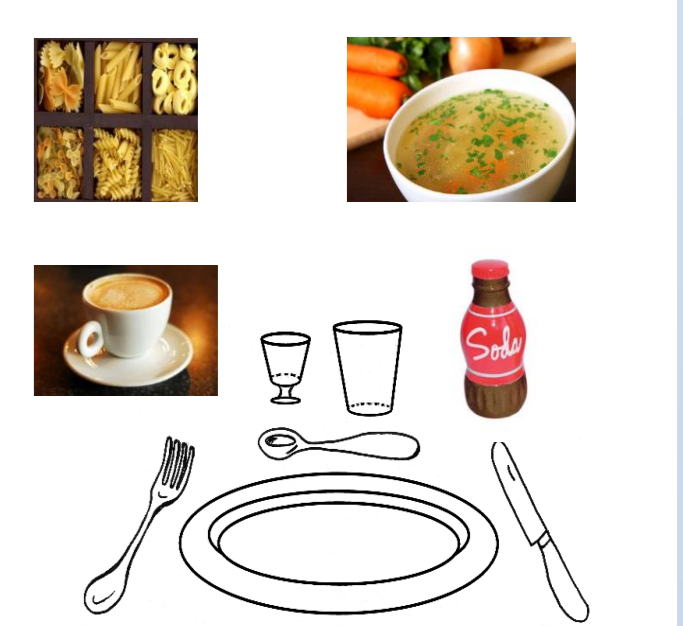

Workshops to help patients to compose their menu regarding their digestive disorders

Tools

What's next ?

TO MEET GROWING PATIENTS EXPECTATIONS:

- Involve patients to co-create educative sessions
- Designing (currently) new educational sessions (Neurotoxicity, Pain)
- Developing a serious game

REINFORCE PARTENSHIP WITH COMMUNITY PRACTITIONNERS (pharmacist, GP, healthcare network)

EXTENDING IMMPaCT PROGRAM TO COMMUNITY PHARMACISTS to further sustain patient's empowerment and continuity of care.